

Jesus, What a Friend for Sinners

Words by
J. Wilbur Chapman, 1910

Music by
Rowland Hugh Pritchard, 1855

INTRO

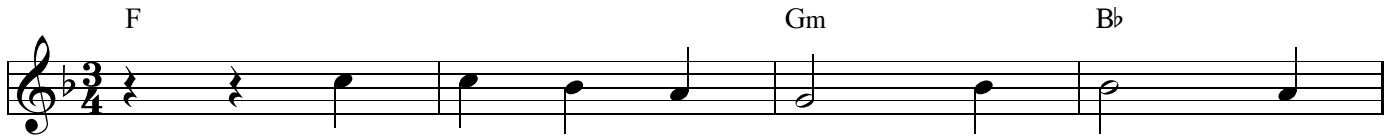

VERSE



Je - sus! what a Friend for sin - ners!
Je - sus! what a strength in weak - ness!
Je - sus! what a help in sor - row!
Jes - sus! what a guide and keep - er!
Je - sus! I do now re - ceive him,



Je - sus! lov - er of my soul;
Let me hide my self in him;
While the bil - lows o'er me roll,
While the tem - pest still is high,
more than all in him I find;



friends may fail me, foes as sail me,
tempt - ed, tried, and some times fail - ing,
e - ven when my heart is break - ing,
storms a - bout me, night o'er - takes me,
he hath grant - ed me for - give - ness,



he, my Sav - ior, makes me whole.
he, my strength, my vic - t'ry wins.
he, my com - fort, helps my soul.
he, my pi - lot, hears my cry.
I am his, and he is mine.

REFRAIN

21 Am Dm Gm⁷ C⁷



Hal - le - lu - jah! what a Sav - ior!

25 F Dm⁷ Gm⁷ C^{sus} C



Hal - le - lu - jah! what a Friend!

29 F/A Gm F C



Sav - ing, help - ing, keep - ing, lov - ing,

33 F Gm⁷ F C⁷

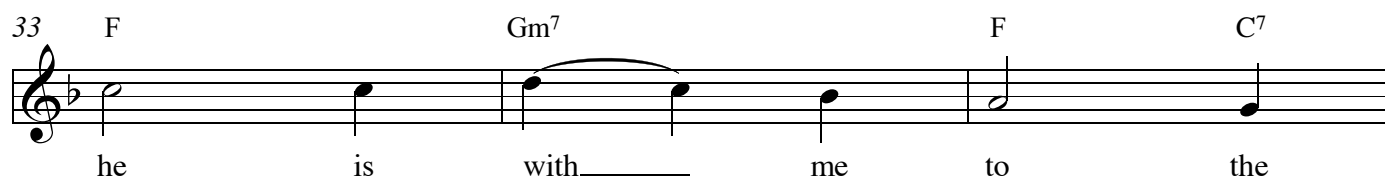

he is with me to the

Back to Verse (Bar 5) [Last Time]

36 F Gm Bb F

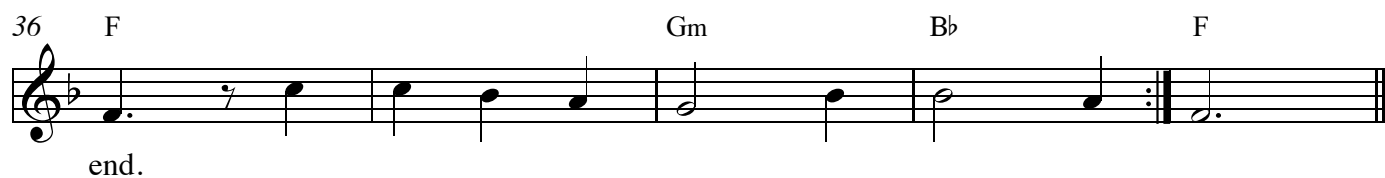

end.